EASTON AREA
SCHOOL DISTRICT

No. 006.1

SECTION: LOCAL BOARD PROCEDURES
TITLE: ORGANIZATION CHART
ADOPTED: OCTOBER 20, 2015
REVISED:

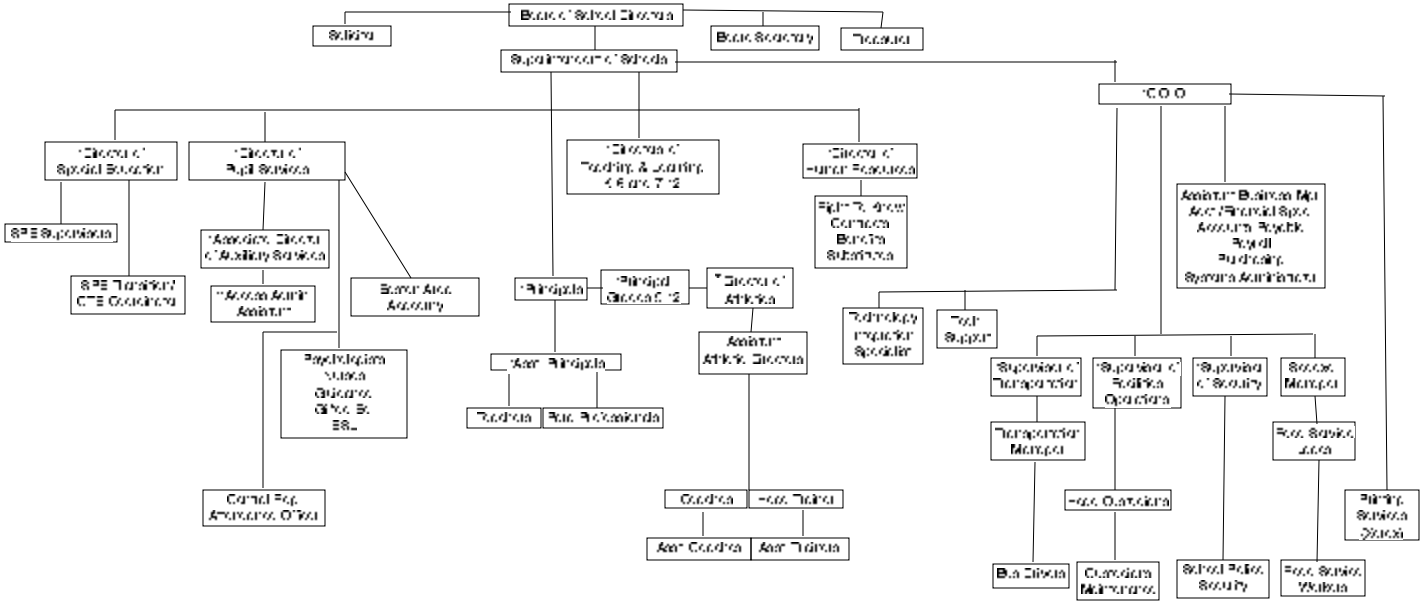

*Supervises admin. *Professionals *Acts as executive/Confidential admin. *Assistant admin. asst. for support programs and asst. to the Director of HR
**Child accounting *Medical access *Military services